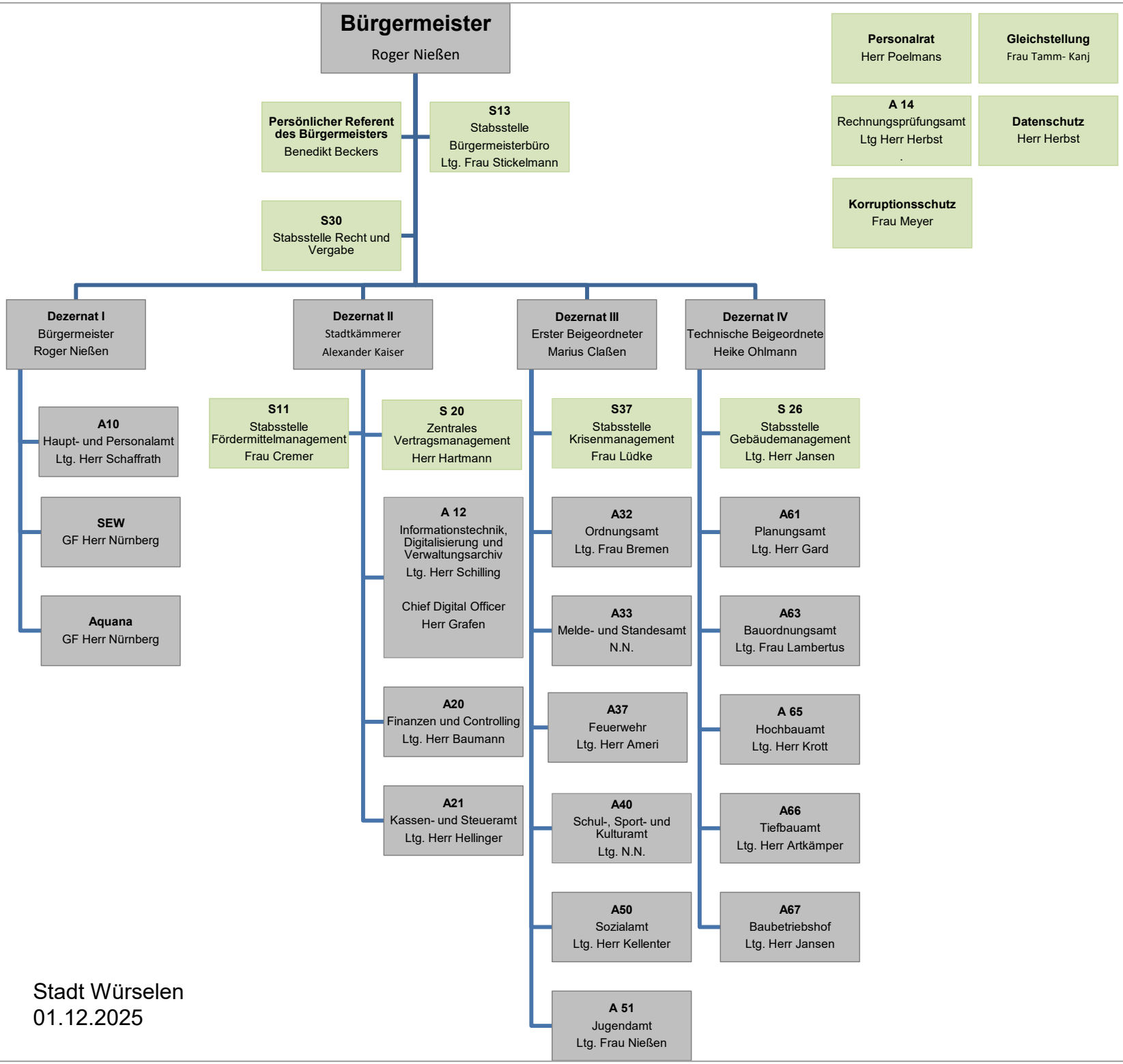

Stadt Würselen
01.12.2025